	HYPOGLYCEMIE	**STAANDE ORDER NR11**
	Versie : 1	Datum : 22/01/2019

SO 11
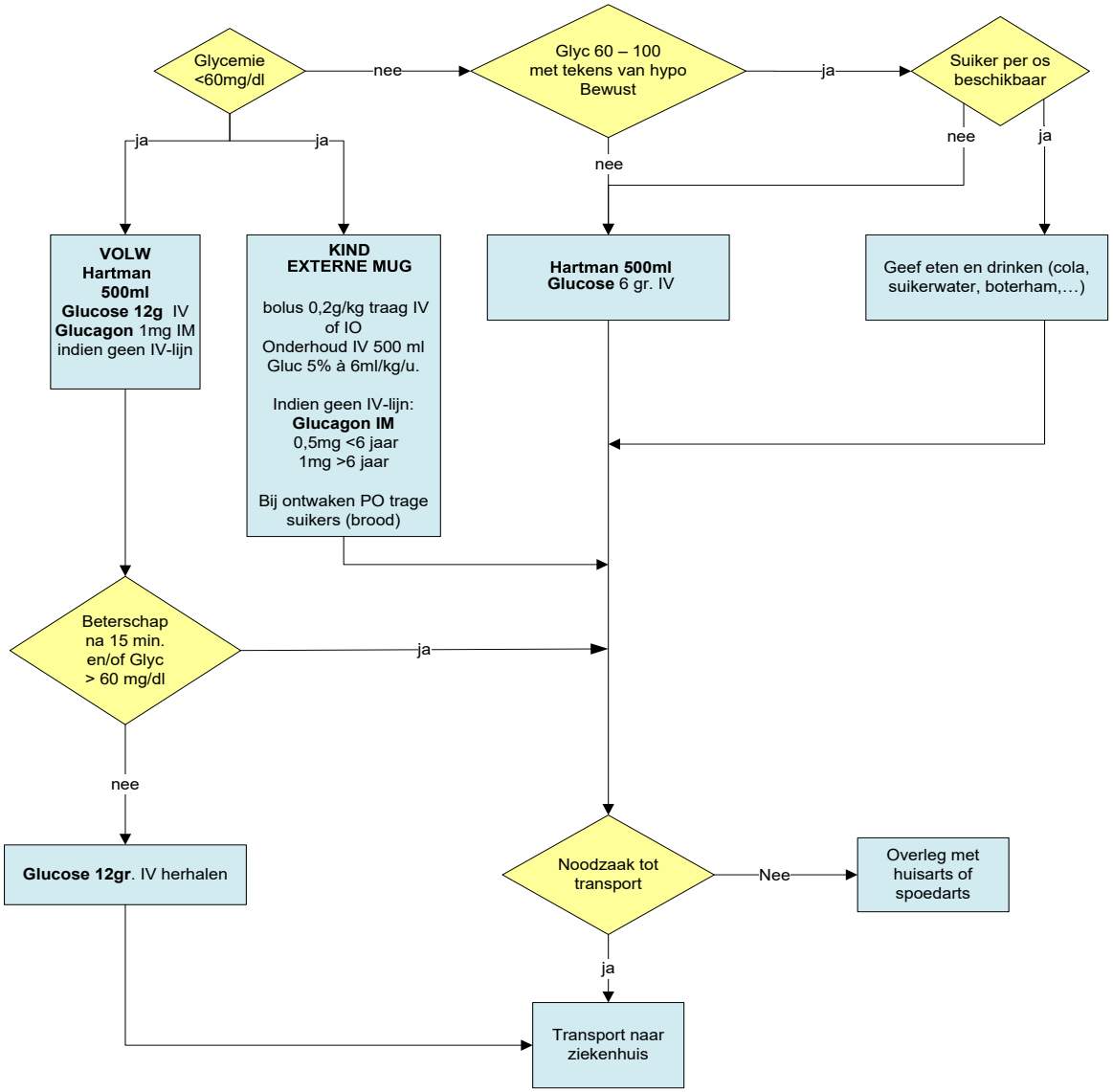
Hypoglycemie