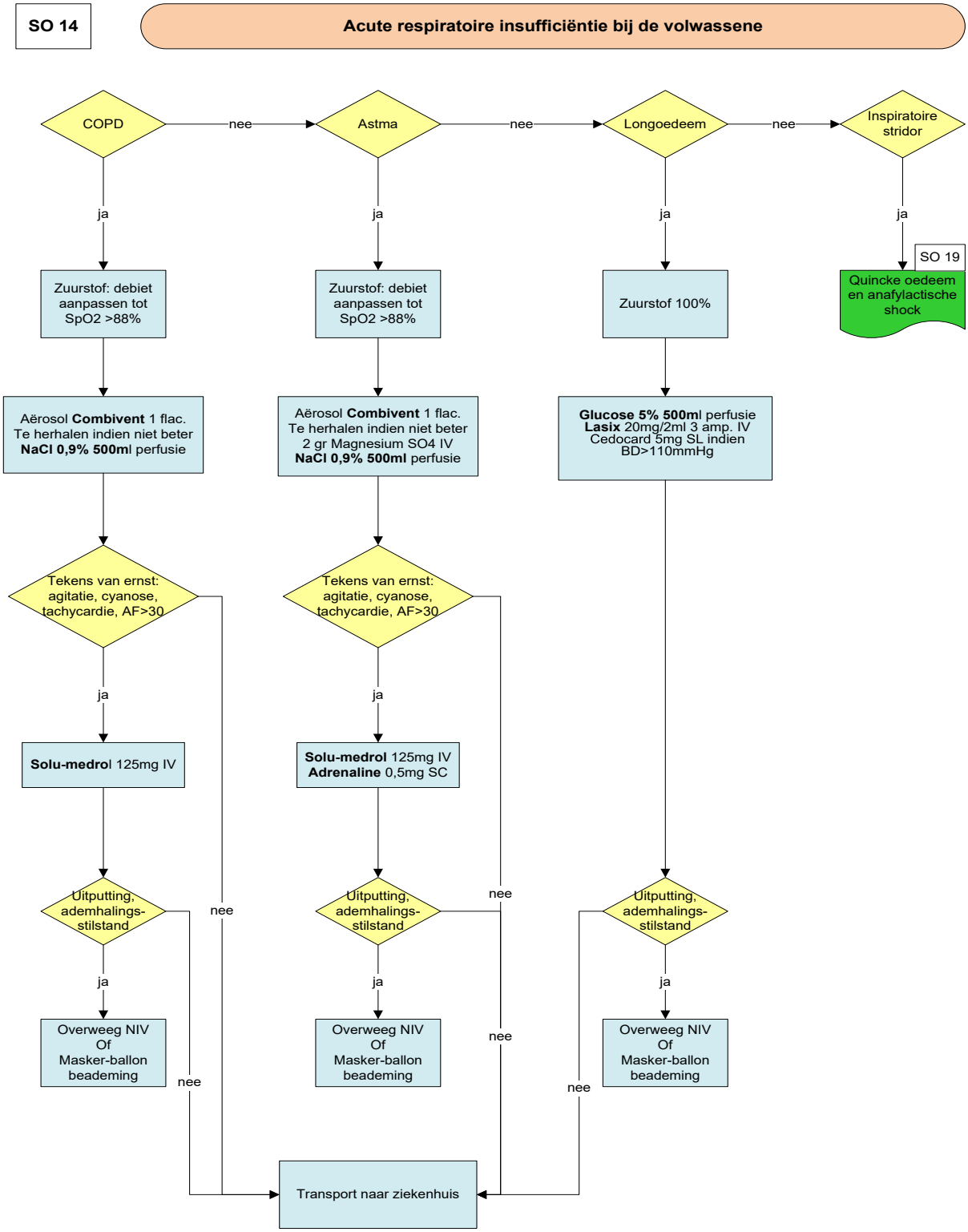	ACUTE RESPIRATOIRE INSUFFICIËNTIE BIJ DE VOLWASSENE	**STAANDE ORDER NR14**
	Versie : 1	Datum : 22/01/2019