	RITMESTOORNISSEN	STAANDE ORDER NR28
	Nat. Versie : 1.2 HFR Versie : 2.1	Datum : 09/12/2017

SO 28
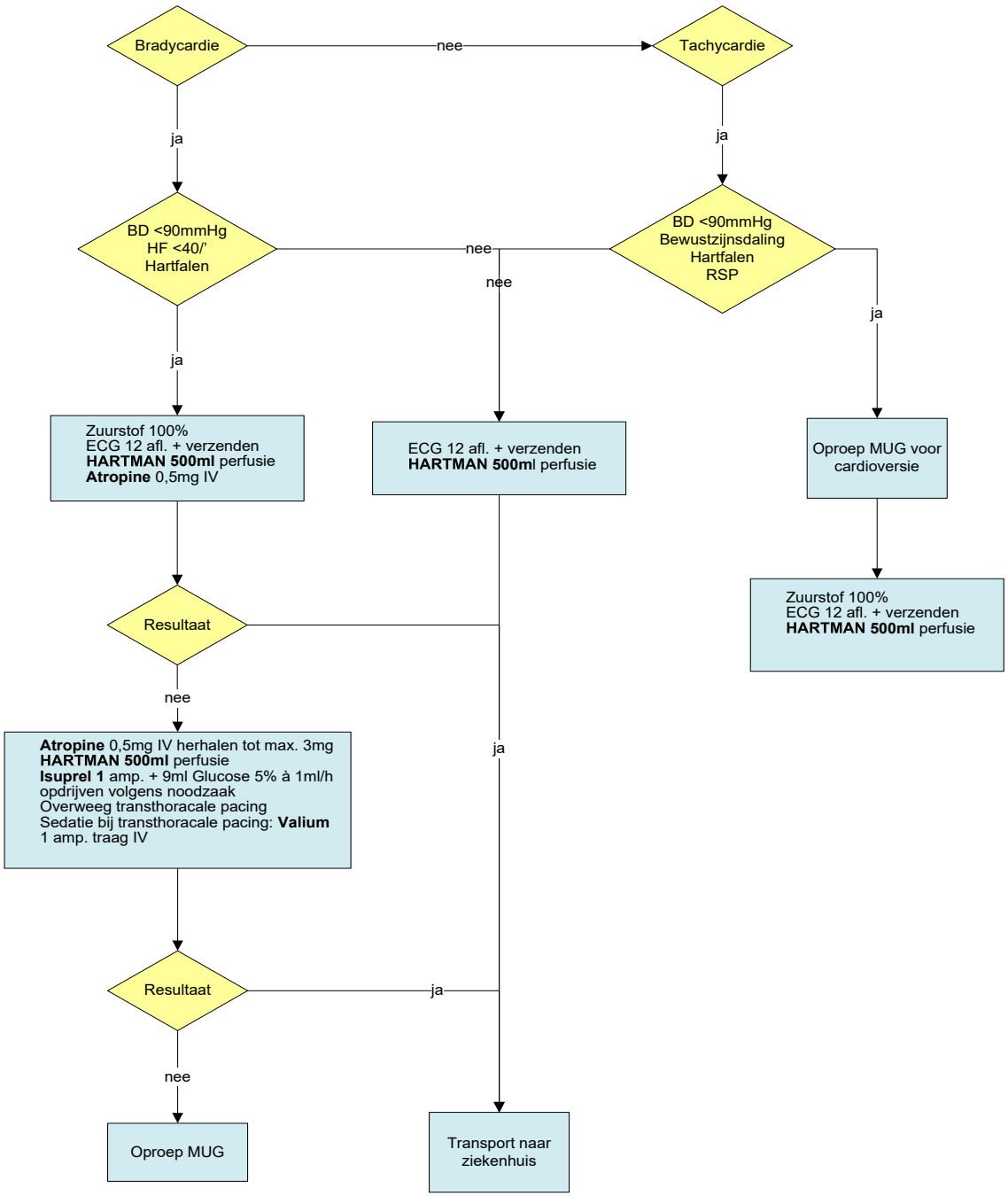
Ritmestoornissen