	BRANDWONDEN	**STAANDE ORDER NR4**
	Versie : 1	Datum : 22/01/2019

SO 4
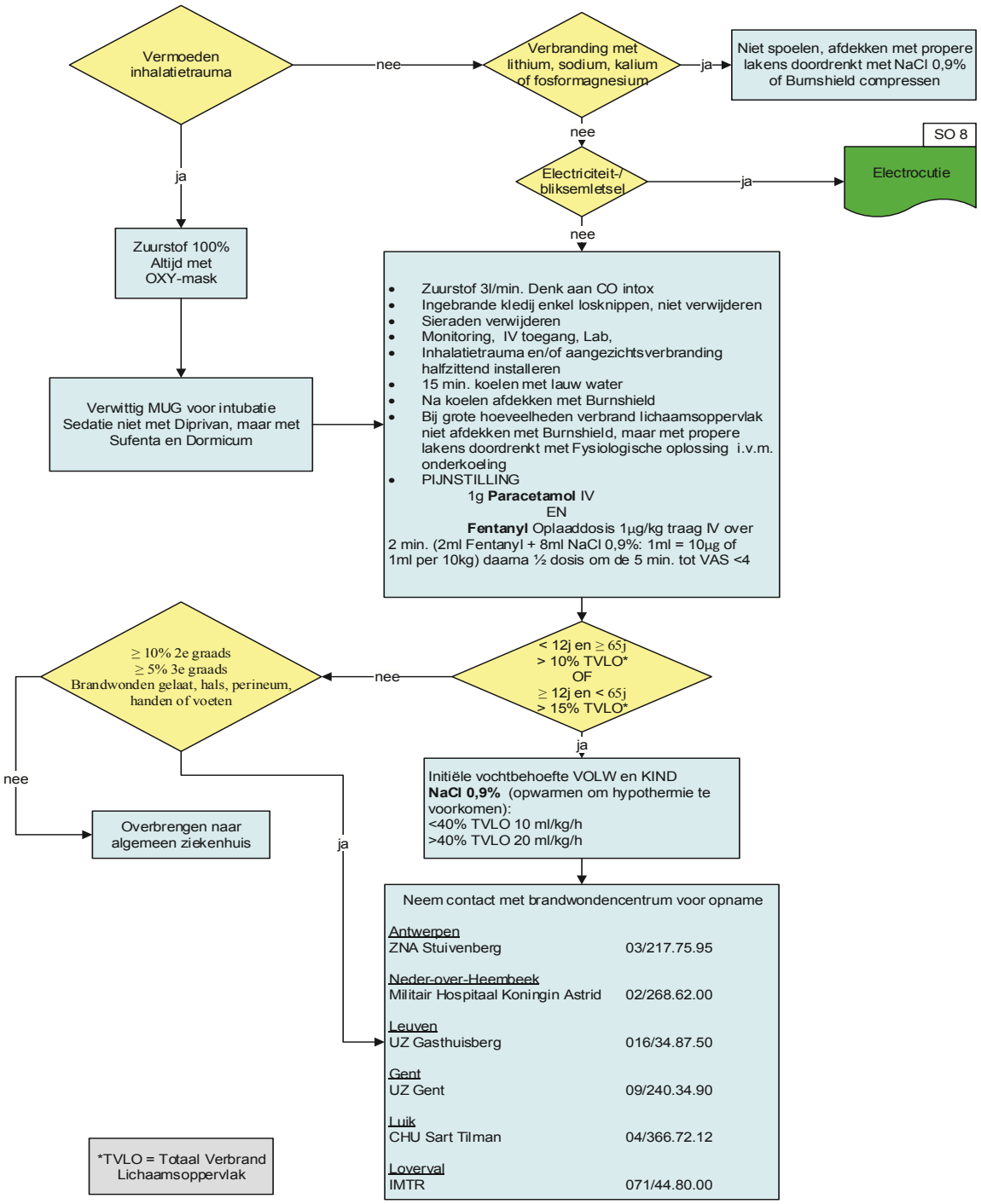
Brandwonden