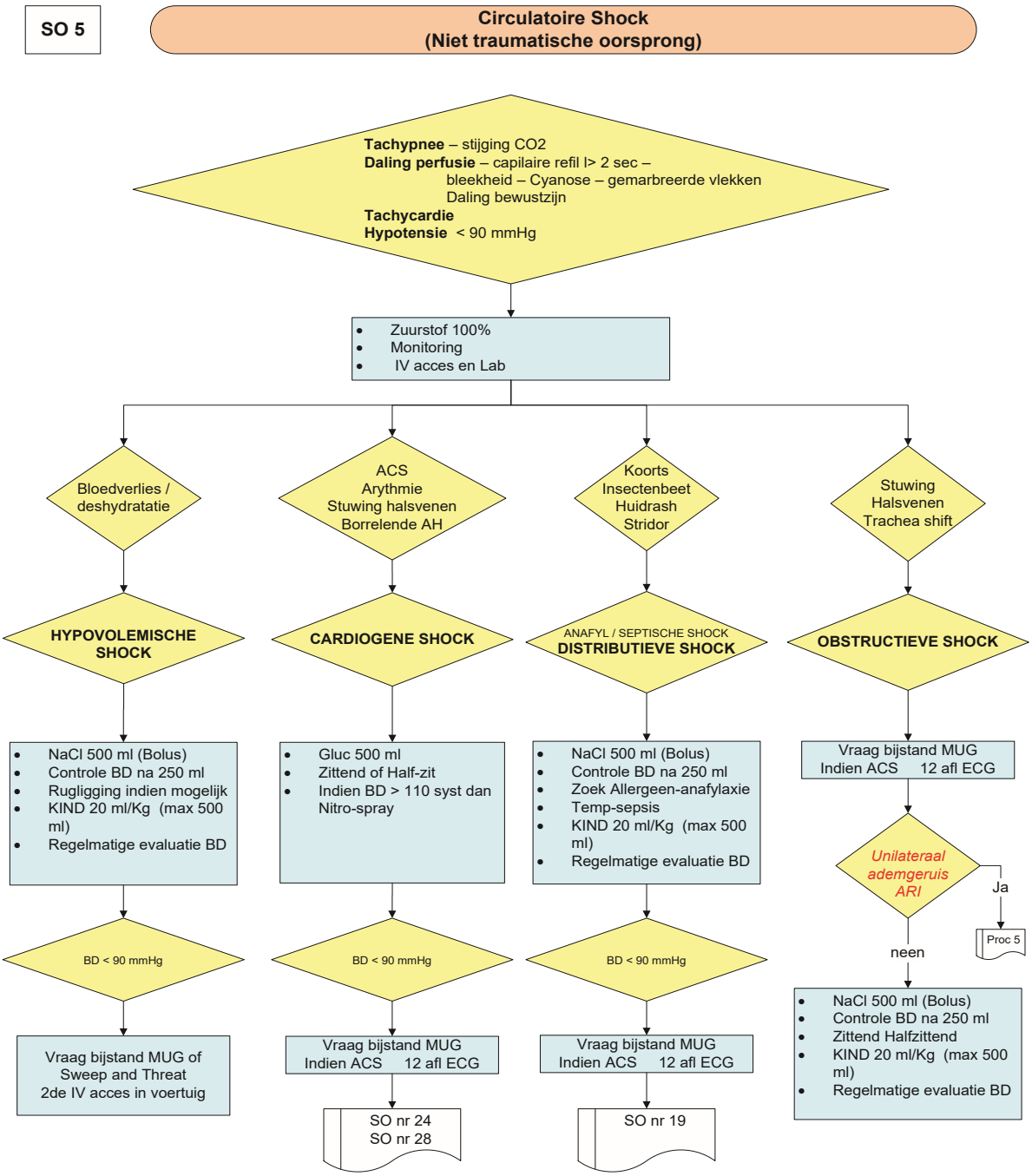	CIRCULATOIRE SHOCK	STAANDE ORDER NR 5
	Versie : 1	Datum : 09/12/2017